

## HOLIDAY HOME WORK FOR SUMMER VACATION

w.e.f. 02-05-2020 to 19-06-2020

CLASS-VII

MATHEMATICS

**In Home Work Copy :-** (*Home work copy means, in your maths copy, from middle, already you have made HW Part*)

1. **Write** in Home work copy and **Learn** table from 1 to 20 .
2. Solve practice paper in Home work copy. ( Question paper is attached)

**In Activity Copy :-** (*One side plane, no line and opposite side single line*)

**1.Activity no. 01 :** Write Biography and contribution of any world level Mathematician (other than Indian) with Photographs. ( Paste photograp on left plane side )

**2.Activity no. 02 :** By taking Graph paper , Take different rectangles as object and shade the following fractions :-

Example :  $\frac{1}{4}$  can be expressed as

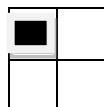

Note : In activity copy questions will be on right side and pasting of graph sheet on left side.

Now show the followings :

(a)  $\frac{3}{5}$  (b)  $\frac{5}{6}$  (c)  $\frac{4}{15}$  (d)  $\frac{1}{3}$  (e)  $\frac{9}{20}$  (f) — (g)  $\frac{7}{8}$  (h)  $\frac{4}{9}$

**In PISA COPY :** Make a single line 100 page copy for PISA WORK. Write and solve the given activity/ work.

**Preparation :-** Prepare yourself for coming term-1 test. Already you have completed two chapters in your Class Work Copy.

**DINESH KUMAR THAKUR**  
**TGT-MATHS**  
**KV NAYA RAIPUR**

**KENDRIYA VIDYALAYA NAYA RAIPUR**

**PRACTICE PAPER SUBJECT: MATHEMATICS**

**CLASS: VII**

**( DO IN HW COPY)**

---

**FILL IN THE BLANKS :-**

Q.1. When  $\frac{26}{7}$  is converted to mixed fraction, it becomes.....

Q.2.  $(-3) - (\dots) = 5$

Q.3. The multiplicative identity for multiplication of integers is.....

Q.4  $\frac{2}{11} + \frac{3}{11} + \frac{5}{11} = \dots\dots\dots$

**Multiple choice questions**

Q.5.  $26.3 \div 1000$  is equal to

- a) 2.63      b) 0.263      c) 0.0263      d) 0.02360

**SOLVE THE FOLLOWING QUESTIONS :-**

Q.6. Evaluate  $13 \div [(-2) + 1]$

Q.7. Write two pairs of negative integers whose sum is  $-15$

Q.8. Find the value using suitable property

$$79 \times (-36) + 21 \times (-36)$$

Q.9. Multiply and express as a mixed fraction the following.

$$5 \times 7\frac{5}{6}$$

Q.10. Evaluate  $[(-6) + 5] \div [(-2) + 1]$

Q.11. Verify  $a \times (b + c) = (a \times b) + (a \times c)$  by taking

$$a = 2, b = -3 \text{ and } c = 4.$$

Q.12. In a quiz, scores of team A are 30,  $-12$  and 40. Scores of team B are  $-15$ , 60 and 15. Which team won the quiz and by how many points?

Q.13. Which is greater  $\frac{2}{7}$  of  $\frac{3}{4}$  or  $\frac{3}{5}$  of  $\frac{5}{8}$ ?

Q.14. In a class test containing 10 questions, 5 marks are awarded for every correct answer and (-2) marks are awarded for every incorrect answer and 0 for questions not attempted.

(1) Amit gets four correct and six incorrect answers. What is his score?

(2) Anand gets 3 correct and 3 incorrect answers out of 6 questions he attempted. Find the score of Anand.

Q.15 Verify:  $(-21) \times [(-4) + (-6)] = [(-21) \times (-4)] + [(-21) \times (-6)]$

Q.16. In a magic square each row, column and diagonal have the same sum. Check if the following is a magic square or not.

5	-1	-4
-5	-2	7
0	3	-3

Q.17. Lipika reads a book for  $3\frac{1}{5}$  hours every day. She reads the entire book in 6 days. How many hours are required for her to read the entire book?

---

*"DO NOT WORRY ABOUT YOUR DIFFICULTIES IN MATHEMATICS.*

*I ASSURE YOU THAT MINE ARE GREATER."*

*→ Albert Einstein*

---

## PISA WORK

( DO IN PISA COPY)

SUDOKU Fill in the puzzle so that every row across, every column down and every 3 by 3 box contains the numbers 1 to 9.

6	5	9		1		2	8	
1				5			3	
2			8				1	
			1	3	5		7	
8			9					2
		3		7	8	6	4	
3		2			9			4
					1	8		
		8	7	6				

Clues:

1. Seek a 2 in the centre block of squares
2. Finish the centre block of squares
3. Search for 2s everywhere

**HOLIDAY HOME WORK FOR SUMMER VACATION**

**w.e.f. 02-05-2020 to 19-06-2020**

**CLASS-VII**

**SCIENCE**

**In Home Work Copy :-** (*Home work copy means, in your maths copy, from middle, already you have made HW Part*)

1. Solve practice paper in Home work copy. ( Question paper is attached)

**In Activity Copy :-**( *One side plane, no line and opposite side single line* )

**Four activities are attached.**

**In PISA COPY :** Make a single line 100 page copy for PISA WORK. Write and solve the given activity/ work.

**Preparation :-** Prepare yourself for coming term-1 test. Already you have completed two chapters in your Class Work Copy.

**DINESH KUMAR THAKUR  
TGT-MATHS  
KV NAYA**

**RAIPUR**

**KENDRIYA VIDYALAYA NAYA RAIPUR**

**PRACTICE PAPER SUBJECT: SCIENCE**

**CLASS: VII**

**(DO IN HW COPY)**

---

1. What is the source of energy in the process of photosynthesis ?
2. Name the gas that is used by the plants in photosynthesis.
3. Which gas is the waste product of photosynthesis?
4. What is the source of water for the plants for photosynthesis?
5. Which part of the plant helps it to absorb water and minerals?

6. Tick the correct option

1. Which of these are necessary for photosynthesis to take place?

- i) Carbon dioxide   ii) Chlorophyll.   iii) Water   iv) All of these

7., Give scientific reasons-

i) Photosynthesis cannot take place in night.

ii) Algae are green in colour.

8. i) What is autotrophic mode of nutrition?

ii) Why is sun called the ultimate source of energy?

iii) What is the function of stomata,

9. Fill in the blanks-

1. Tiny pores on the surface of leaves are called \_\_\_\_\_.

2. Photo means \_\_\_\_\_ and synthesis means \_\_\_\_\_.

3. \_\_\_\_\_ and \_\_\_\_\_ are the two raw materials needed for photosynthesis.

4. Carbon dioxide is taken in from the \_\_\_\_\_ by the leaves for photosynthesis

5. Water and minerals are transported to the leaves by the \_\_\_\_\_ which run like pipes throughout the root, the stem, the branches and the leaves.

6. Match the following

3

**A**

**B**

i. Ingestion

large intestine

ii. Absorption

mouth

iii. Egestion

small intestine

7. Name the following

- i. Largest gland present in human body
- ii. Food pipe through which food passes from the mouth to stomach
- iii. The acid present in the stomach
- iv. The sac like structure in which bile is stored
- v. The finger like projections present in the inner lining of small intestine

## **PISA**

**(DO IN PISA COPY)**

Read the following passage and answer the questions-

### **PHOTOSYNTHESIS — FOOD MAKING PROCESS IN PLANTS**

Leaves are the food factories of plants. The synthesis of food in plants occurs in leaves. Therefore, all the raw materials must reach there.

Water and minerals present in the soil are absorbed by the roots and transported to the leaves.

Carbon dioxide from air is taken in through the tiny pores present on the surface of the leaves. These pores are surrounded by 'guard cells'. Such pores are called stomata.

The leaves have a green pigment called chlorophyll. It helps leaves to capture the energy of the sunlight. This energy is used to synthesize (prepare) food from carbon dioxide and water. Since the synthesis of food occurs in the presence of sunlight, it is called photosynthesis (Photo: light; synthesis: to combine).

. The solar energy is captured by the leaves and stored in the plant in the form of food. Thus, sun is the ultimate source of energy for all living organisms.

1. The green pigment present in leaves is called \_\_\_\_\_.
2. The function of chlorophyll is to capture \_\_\_\_\_ in the process of photosynthesis.
3. \_\_\_\_\_ is called the ultimate source of energy.
4. Water and minerals are absorbed by the roots from the \_\_\_\_\_.
5. Stomata are surrounded by \_\_\_\_\_ cells.

(DO IN ACTIVITY COPY)

**Activity - 1**

- Picture activity- Write the names of the organs of the digestive system and arrange them in correct order by drawing arrows

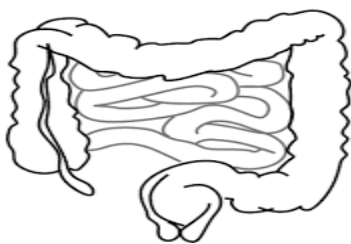
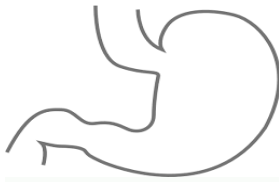
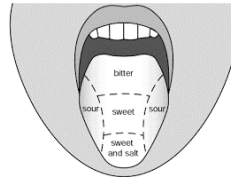



## **ACTIVITY 2 :**

Find the given words related to "Nutrition in animals" from the word maze and write one sentence about it.

e a a n x d e n j o k t p d o  
s m s n o i t s e g i d m e p  
o o s d s i e j o m s j s u d  
l e i p h x t g c a u o s g r  
u b m v u s r s e w p r e r x  
l a i n f g s r e h r h l q e  
l s l b f b c q a g p x i h f  
e d a r z n i g m z n j b q r  
c k t l a d u d r a w i s c s  
f o i p i s e g e s t i o n l  
h f o t e v t v y p r y i i o  
r k n x k z a h v s t b v p r  
p p w h m x h e s v y e i j a  
i l l i v j h t f x r p j v x  
k x q o i o v z p q f c m k w

- |               |                 |               |               |
|---------------|-----------------|---------------|---------------|
| (1)Amoeba     | (2)Assimilation | (3) bile      | (4) cellulose |
| (5)Digestion  | (6) egestion    | (7) ingestion | (8) liver     |
| (9)Oesophagus | (10) pancreas   | (11) rumen    | (12) saliva   |
| (13) villi    |                 |               |               |

**ACTIVITY 3 :** Draw a neat diagram of the tongue and show the different regions of taste present on it

**ACTIVITY 4 :** Label the diagram of human digestive system

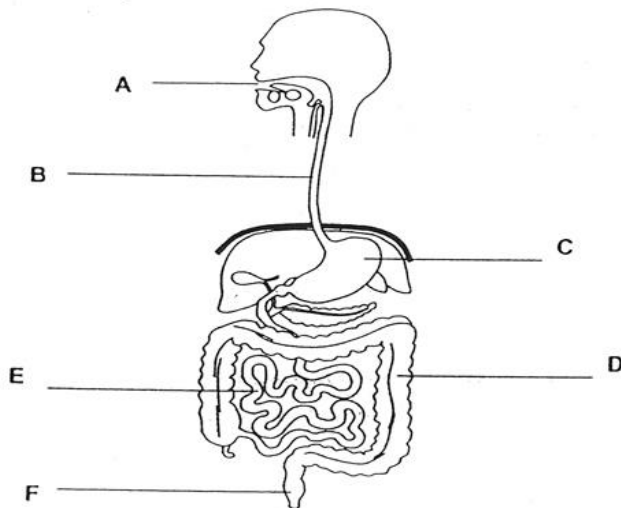

### HOLIDAY HOMEWORK

#### ENGLISH:

1. Make a bookmark . Decorate it and write an inspirational quotation by a well-known poet or author. Decorate and present it beautifully.
2. Write 50 verbs with all three forms.
3. Make a dictionary. Write five words each for every letter with their meanings. Form sentences using at least one word starting with each letter.
4. Read a story book of your choice and prepare a review.

#### SOCIAL STUDIES:

1. Writing: Define the terms- Ecosystem, Biosphere, Universal Adult Franchise, Constitution
2. Draw 'Domains of the Environment' (Draw on a chart )
3. Learning: Ch. 1 (History, Geography, Civics)
4. Reading for understanding: Ch.2 (History, Geography, Civics )
5. Map work: States and Capitals of India, Union Territories

